Tenda

Quick Installation Guide

Wireless Dual Band USB Adapter

U18 / U18a

Package contents

- Wireless USB adapter x 1
- Quick installation guide x 1

For some models, a USB extension cable is provided. Please refer to the package of the actual product you purchased.

1 Install the wireless USB adapter

(Windows 10 supported)

Tips

If a wireless adapter has already been installed on your computer before, please uninstall the existing wireless adapter driver first. For detailed steps, see **Appendix 1**.

1 Install the wireless USB adapter.

- Connect your wireless USB adapter to a USB port on your computer. U18 is used as an example in the following figure.

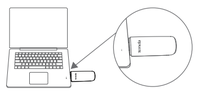

- Or, if a USB extension cable is provided, please use the USB extension cable to connect the wireless USB adapter to the USB port of your computer. U18a is used as an example in the following figure.

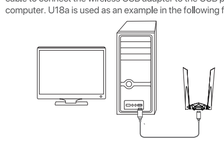

2 Double-click the **This PC** icon.

Tips

If you cannot find the **This PC** icon, please add the icon to your desktop first. For detailed steps, see **Appendix 2**.

3 Double-click **Tenda**.

4 Double-click **Windows**.

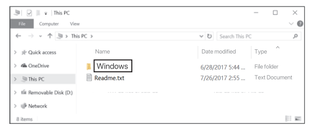

5 Double-click **Setup.exe**, and then install the wireless USB adapter according to the prompts.

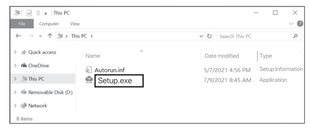

Wait a moment until the initialization finishes. Now you can connect to the Wi-Fi network.

2 Connect to Wi-Fi (Windows 10 used as an example)

1 Click in the bottom right corner of your screen, select the desired Wi-Fi network, and then click **Connect**.

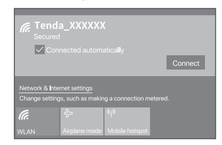

2 If the wireless network is encrypted, enter its wireless password, click **Next**, and then follow the system prompts.

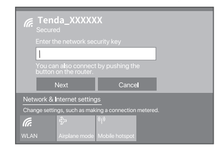

Connected successfully.

Български

1 Инсталирайте безжичния USB адаптер

(Поддържа се Windows 10)

Съвети

Ако на компютъра Ви вече е бил инсталиран безжичен адаптер, първо деинсталирайте съществуващия драйвер за безжичен адаптер.

1 Инсталирайте безжичния USB адаптер.
- Свържете безжичния USB адаптер с USB порт на компютъра.
- Или, ако е предоставен USB удължителен кабел, използвайте го, за да свържете безжичния USB адаптер към USB порт на компютъра.

2 Кликнете двукратно върху иконата **Този PC**.

Съвети

Ако не можете да откриете иконата **Този PC**, първо я добавете на десктопа.

3 Кликнете двукратно върху **Tenda**.

4 Кликнете двукратно върху **Windows**.

5 Кликнете двукратно върху **Setup.exe**, след което инсталирайте безжичния USB адаптер, следвайки инструкциите.

Изчакайте, докато инициализацията завърши. Сега можете да се свържете към Wi-Fi мрежата.

2 Свързване с Wi-Fi

(за пример се използва Windows 10)

1 Кликнете в долния десен ъгъл на екрана, изберете желаната Wi-Fi мрежа и кликнете **Свързване**.

2 Ако безжичната мрежа е шифрована, въведете паролата за нея, кликнете **Напред** и следвайте указанията от системата.

Успешно свързване.

ОПРОСТЕНА ЕС ДЕКЛАРАЦИЯ ЗА СЪОТВЕТСТВИЕ
С настоящото SHENZHEN TENDA TECHNOLOGY CO., LTD., декларира, че този тип радиосъоръжение U18 & U18a е в съответствие с Директива 2014/53/ЕС.
Цялостният текст на ЕС декларацията за съответствие може да се намери на следния интернет адрес:
http://www.tendacn.com/en/service/download-cata-101.html

Čeština

1 Nainstalujte bezdrátový adaptér USB

(Podporuje Windows 10)

Tipy

Pokud byl na vašem počítači již dříve nainstalován bezdrátový adaptér, odinstalujte nejprve ovladač stávajícího bezdrátového adaptéru.

1 Nainstalujte bezdrátový USB adaptér.
- Připojte bezdrátový USB adaptér k USB portu vašeho počítače.
- Pokud je k dispozici prodlužovací USB kabel, připojte bezdrátový USB adaptér k USB portu vašeho počítače pomocí prodlužovacího USB kabelu.

2 Dvakrát klikněte na ikonu **Tento počítač**.

Tipy

Pokud ikonu **Tento počítač** nemůžete najít, přidejte si ji nejprve na svou pracovní plochu.

3 Dvakrát klikněte na **Tenda**.

4 Dvakrát klikněte na **Windows**.

5 Dvakrát klikněte na soubor **Setup.exe** a podle pokynů nainstalujte bezdrátový USB adaptér.

Chvíli vyčkejte, než se inicializace dokončí. Nyní se můžete připojit k síti Wi-Fi.

2 Připojení k síti Wi-Fi

(jako příklad je použit systém Windows 10)

1 Klikněte na tlačítko v pravém dolním rohu obrazovky, vyberte požadovanou síť Wi-Fi a klikněte na tlačítko **Připojit**.

2 Pokud je bezdrátová síť šifrovaná, zadejte její bezdrátové heslo, klikněte na tlačítko **Další** a poté postupujte podle systémových pokynů.

Připojení proběhlo úspěšně.

ZJEDNODUŠENÉ EU PROHLÁŠENÍ O SHODě
Tímto SHENZHEN TENDA TECHNOLOGY CO., LTD., prohlašuje, že typ rádiového zařízení U18 & U18a je v souladu se směrnicí 2014/53/EU. Úplné znění EU prohlášení o shodě je k dispozici na této internetové adrese:
http://www.tendacn.com/en/service/download-cata-101.html

Deutsch

1 Installieren Sie den drahtlosen USB-Adapter

(Windows 10 unterstützt)

Tipps

Wenn bereits ein drahtloser Adapter auf Ihrem Computer installiert ist, deinstallieren Sie bitte zuerst den vorhandenen Treiber für den drahtlosen Adapter.

1 Installation des drahtlosen USB-Adapters.
- Stecken Sie den drahtlosen USB-Adapter direkt in den USB-Anschluss Ihres Computers.
- Wenn ein USB-Verlängerungskabel mitgeliefert wird, verwenden Sie bitte das USB-Verlängerungskabel, um den drahtlosen USB-Adapter mit dem USB-Anschluss Ihres Computers zu verbinden.

2 Doppelklicken Sie auf das Symbol **Dieser PC**.

Tipps

Wenn Sie das Symbol **Dieser PC** nicht finden können, fügen Sie das Symbol zunächst zu Ihrem Desktop hinzu.

3 Doppelklicken Sie auf **Tenda**.

4 Doppelklicken Sie auf **Windows**.

5 Doppelklicken Sie auf **Setup.exe**, und installieren Sie den drahtlosen USB-Adapter gemäß den Anweisungen.

Warten Sie einen Moment, bis die Initialisierung abgeschlossen ist. Jetzt können Sie eine Verbindung mit dem WLAN-Netzwerk herstellen.

2 Verbinden mit WLAN

(Windows 10 als Beispiel)

1 Klicken Sie auf in der unteren rechten Ecke Ihres Bildschirms, wählen Sie das gewünschte WLAN-Netzwerk aus und klicken Sie dann auf **Verbinden**.

2 Wenn das drahtlose Netzwerk verschlüsselt ist, geben Sie sein drahtloses Passwort ein, klicken Sie auf **Weiter** und folgen Sie dann den Systemaufforderungen.

Die Verbindung wurde erfolgreich hergestellt.

VEREINFACHTE EU-KONFORMITÄTSERKLÄRUNG
Hiermit erklärt SHENZHEN TENDA TECHNOLOGY CO., LTD., dass der Funkanlagentyp U18 & U18a der Richtlinie 2014/53/EU entspricht. Der vollständige Text der EU-Konformitätserklärung ist unter der folgenden Internetadresse verfügbar:
http://www.tendacn.com/en/service/download-cata-101.html

Español

1 Instale el adaptador inalámbrico USB

(Compatible con Windows 10)

Consejos

Si ya se ha instalado algún adaptador inalámbrico en su computadora anteriormente, por favor desinstale los controladores del adaptador inalámbrico primero.

1 Instale el adaptador inalámbrico USB.
- Conecte el adaptador inalámbrico USB al puerto USB de su computadora.
- Si se provee un cable de extensión USB, por favor utilice el cable de extensión USB para conectar el adaptador inalámbrico USB al puerto USB de su computadora.

2 Haga doble clic en el icono de **Este Equipo**.

Consejos

Si no puede encontrar el icono de **Este Equipo**, por favor añada el icono a su escritorio primero.

3 Haga doble clic en **Tenda**.

4 Haga doble clic en **Windows**.

5 Haga doble clic en **Setup.exe**, e instale el adaptador inalámbrico USB acorde a las instrucciones.

Espere hasta que termine la inicialización. Ahora podrá conectarse a la red Wi-Fi.

2 Conéctese a una red Wi-Fi

(Se utiliza Windows 10 como ejemplo)

1 Haga clic en en la esquina inferior derecha de la pantalla, seleccione la red Wi-Fi deseada y haga clic en **Conectar**.

2 Si la red inalámbrica se encuentra encriptada, ingrese la contraseña inalámbrica, luego haga clic en **Siguiente** y siga las instrucciones del sistema.

Conectado correctamente.

DECLARACIÓN UE DE CONFORMIDAD SIMPLIFICADA
Por la presente, SHENZHEN TENDA TECHNOLOGY CO., LTD., declara que e1 tipo de equipo radioelectrico U18 & U18a es conforme con 1a Directiva 2014/53/UE.
El texto completo de la declaratión UE de conformidad está disponible en la dirección Internet siguiente:
http://www.tendacn.com/en/service/download-cata-101.html

Français

1 Installer l'adaptateur USB sans fil

(Pris en charge par Windows 10)

Astuces

Si un adaptateur sans fil a déjà été installé sur votre ordinateur auparavant, veuillez d'abord désinstaller le pilote de l'adaptateur sans fil actuel.

1 Installer l'adaptateur USB sans fil.
- Connecter l'adaptateur USB sans fil au port USB de votre ordinateur.
- Ou, si le câble d'extension USB est fourni, utilisez celui-ci pour connecter l'adaptateur sans fil USB au port USB de votre ordinateur.

2 Cliquez deux fois sur l'icône **Ce PC**.

Astuces

Si vous ne trouvez pas l'icône **Ce PC**, ajoutez-la d'abord à votre bureau.

3 Cliquez deux fois sur **Tenda**.

4 Cliquez deux fois sur **Windows**.

5 Cliquez deux fois sur **Setup.exe**, puis installez l'adaptateur USB sans fil en suivant les instructions.

Patientez jusqu'à ce que le démarrage soit terminé. Vous pouvez à présent vous connecter au réseau Wi-Fi.

2 Se connecter au réseau Wi-Fi

(Windows 10 est utilisé ici à titre d'exemple)

1 Cliquez sur dans le coin inférieur droit de votre écran, choisissez le réseau Wi-Fi de votre choix, puis cliquez sur **Se connecter.**

2 Si le réseau sans fil est crypté, entrez le mot de passe, puis cliquez sur **Suivant** et suivez les instructions du système.

Connexion réussie.

DECLARATION UE DE CONFORMITE SIMPLIFIEE
Le soussigné, SHENZHEN TENDA TECHNOLOGY CO., LTD., déclare que l'équipement radioélectrique du type U18 & U18a est conforme à la directive 2014/53/UE.
Le texte complet de la déclaration UE de conformité est disponible à l'adresse internet suivante:
http://www.tendacn.com/en/service/download-cata-101.html

Ελληνικά

1 Εγκαταστήστε τον ασύρματο αντάπτορα USB (Υποστήριξη των Windows 10)

Συμβουλές

Αν ο ασύρματος αντάπτορας έχει ήδη εγκατασταθεί στον υπολογιστή σας, παρακαλώ πρώτα απ εγκαταστήστε το λογισμικό του υπάρχον ασύρματου αντάπτορα.

1 Εγκατάσταση του ασύρματου προσαρμογέα USB.
- Συνδέστε τον ασύρματο προσαρμογέα USB σε μια θύρα USB του υπολογιστή σας.
- Ή, αν η προέκταση του USB καλωδίου παρέχετε, παρακαλώ χρησιμοποιείστε το καλώδιο USB προέκτασης ώστε να συνδέσετε ασύρματα στον αντάπτορα USB στην θύρα USB του υπολογιστή σας.

2 Κάντε διπλό κλικ στο εικονίδιο, **Ο Υπολογιστής μου**.

Συμβουλές

Αν δεν μπορείτε να βρείτε το εικονίδιο **Ο Υπολογιστής μου**, παρακαλώ πρώτα προσθέστε το εικονίδιο στην αρχική σας οθόνη.

3 Διπλό Κλικ στο **Tenda**.

4 Διπλό κλικ στο **Windows**.

5 Διπλό κλικ στο **Setup.exe**, και έπειτα εγκαταστήστε τον ασύρματο αντάπτορα USB σύμφωνα με τις οδηγίες.

Περιμένετε μια στιγμή μέχρι η προετοιμασία να ολοκληρωθεί. Τώρα μπορείτε να συνδεθείτε στο δίκτυο Wi-Fi.

2 Συνδεθείτε στο Wi-Fi

(Τα Windows 10 χρησιμοποιούνται ως παράδειγμα)

1 Κάντε κλικ στην κάτω δεξιά γωνία της οθόνης σας, επιλέξτε το επιθυμητό δίκτυο Wi-Fi και μετά κάντε κλικ στο **Σύνδεση**.

2 Αν το ασύρματο δίκτυο είναι κλειδωμένο, εισάγετε τον κωδικό, επιλέξτε **Επόμενο** και έπειτα ακολουθήστε τις οδηγίες του συστήματος.

Επιτυχής Σύνδεση.

ΑΠΛΟΠΟΙΗΜΕΝΗ ΔΗΛΩΣΗ ΣΥΜΜΟΡΦΩΣΗΣ ΕΕ
Με την παρούσα, η SHENZHEN TENDA TECHNOLOGY CO. LTD. δηλώνει ότι ο ραδιοεξοπλισμός τύπου XX συμμορφώνεται με την Οδηγία 2014/53/ΕΕ.
Το πλήρες κείμενο της δήλωσης συμμόρφωσης ΕΕ διατίθεται στην ακόλουθη ιστοσελίδα στο διαδίκτυο:
http://www.tendacn.com/en/service/download-cata-101.html

Magyar

1 Telepítse a vezeték nélküli USB adaptert

(Windows 10 támogatott)

Javaslatok

Ha korábban már telepített vezeték nélküli adaptert a számítógépére, először távolítsa el a meglévő vezeték nélküli adapter illesztőprogramját.

1 Vezeték nélküli USB adapter telepítése.
- Csatlakoztassa a vezeték nélküli USB adaptert a számítógépe egy USB portjához.
- Ha USB-hosszabbító kábelt is kapott, használja az USB-hosszabbító kábelt a vezeték nélküli USB adapter számítógép USB portjához való csatlakoztatásához.

2 Kattintson duplán az **Ez a PC** ikonra.

Javaslatok

Ha nem találja az **Ez a PC** ikont, kérjük, először adja hozzá az ikont az asztalhoz.

3 Kattintson duplán a **Tenda**-ra.

4 Kattintson duplán a **Windows-ra**.

5 Kattintson duplán **Setup.exe**-re majd telepítse a vezeték nélküli USB adaptert az utasításoknak megfelelően.

Várjon egy kicsit, amíg az inicializálás befejeződik. Most csatlakozhat a Wi-Fi hálózathoz.

2 Csatlakozás Wi-Fi-hez

(például a Windows 10-et használjuk)

1 Kattintson a(z) ikonra a képernyő jobb alsó sarkában, válassza ki a kívánt Wi-Fi hálózatot, és kattintson a **Csatlakozás** lehetőségre.

2 Ha a vezeték nélküli hálózat titkosított, írja be a vezeték nélküli jelszót, kattintson a **Következő** lehetőségre, majd kövesse a rendszer utasításait.

A csatlakozás sikeres.

EGYSZERŰSÍTETT EU-MEGFELELŐSÉGI NYILATKOZAT
SHENZHEN TENDA TECHNOLOGY CO., LTD. igazolja, hogy a U18 & U18a típusú rádióberendezés megfelel a 2014/53/EU irányelvnek.
Az EU-megfelelőségi nyilatkozat teljes szövege elérhető a következő internetes címen:
http://www.tendacn.com/en/service/download-cata-101.html

Italiano

1 Installare l'adattatore USB wireless

(Windows 10 supportato)

Suggerimenti

Se l'adattatore wireless è già stato installato sul computer in precedenza, disinstallare prima il driver dell'adattatore wireless esistente.

1 Installare l'adattatore USB wireless.
- Collegare l'adattatore USB wireless direttamente alla porta USB del proprio computer.
- Oppure, se viene fornita una prolunga USB, utilizzare quest'ultima per collegare l'adattatore wireless alla porta USB del computer.

2 Fare doppio clic sull'icona **Questo PC**.

Suggerimenti

Se non riesci a trovare l'icona **Questo PC**, si prega di aggiungere prima l'icona al desktop.

3 Fare doppio clic su **Tenda**.

4 Fare doppio clic su **Windows**.

5 Fare doppio clic su **Setup.exe**, e installare l'adattatore USB wireless in base alle istruzioni.

Attendere fino al termine della configurazione. Ora può connettersi alla rete Wi-Fi.

2 Connettere al Wi-Fi

(Windows 10 usato come esempio).

1 Fare click su nell'angolo in basso a destra dello schermo, selezionare la rete Wi-Fi desiderata, e fare clic su **Connetti**.

2 Se la rete wireless è crittografata, immettere la relativa password wireless, fare click su **Avanti** e seguire le istruzioni evidenziate dal sistema.

Connessione riuscita.

DICHIARAZIONE DI CONFORMITÀ UE SEMPLIFICATA
Il fabbricante, SHENZHEN TENDA TECHNOLOGY CO., LTD., dichiara che il tipo di apparecchiatura radio U18 & U18a è conforme alla direttiva 2014/53/UE.
Il testo completo della dichiarazione di conformità UE è disponibile al seguente indirizzo Internet:
http://www.tendacn.com/en/service/download-cata-101.html

Polski

1 Zainstaluj bezprzewodową kartę sieciową USB (Obsługiwany system Windows 10)

Wskazówki

Jeśli bezprzewodowy adapter był już zainstalowany na twoim komputerze, najpierw go odinstaluj.

1 Zainstaluj bezprzewodową kartę sieciową USB.
- Podłącz bezprzewodową kartę sieciową USB bezpośrednio do gniazda USB komputera.
- Jeśli kabel USB był dołączony do zestawu, użyj go, aby podłączyć bezprzewodową kartę sieciową USB do gniazda USB komputera.

2 Kliknij podwójnie na ikonę **Ten komputer**.

Wskazówki

Jeśli nie możesz znaleźć ikony **Ten komputer**, najpierw dodaj ją na swój pulpit.

3 Kliknij podwójnie na **Tenda**.

4 Kliknij podwójnie na **Windows**.

5 Kliknij podwójnie na **Setup.exe**, a następnie zainstaluj bezprzewodową kartę sieciową USB postępując zgodnie z instrukcjami.

Poczekaj chwilę na zakończenie procesu uruchamiania. Teraz możesz połączyć się z siecią Wi-Fi.

2 Połącz się z siecią Wi-Fi

(Windows 10 został użyty jako przykład)

1 Kliknij w prawym dolnym rogu ekranu, wybierz sieć Wi-Fi, a następnie kliknij **Połącz**.

2 Jeśli sieć bezprzewodowa jest szyfrowana, wprowadź hasło logowania, kliknij **Dalej**, a następnie postępuj zgodnie z instrukcjami.

Połączono pomyślnie.

UPROSZCZONA DEKLARACJA ZGODNOŚCI UE
SHENZHEN TENDA TECHNOLOGY CO., LTD. niniejszym oświadcza, że typ urządzenia radiowego U18 & U18a jest zgodny z dyrektywą 2014/53/UE.
Pełny tekst deklaracji zgodności UE jest dostępny pod następującym adresem internetowym:
http://www.tendacn.com/en/service/download-cata-101.html

Português

1 Instale o adaptador USB sem fios

(Compatível com o Windows 10)

Dicas

Caso já tenha instalado anteriormente um adaptador sem fios no seu computador, por favor, desinstale primeiro o driver do adaptador sem fios existente.

1 Instalar o adaptador USB sem fios.
- Ligue o adaptador USB sem fios diretamente à porta USB do seu computador.
- Ou, caso uma extensão USB seja fornecida, por favor, use o cabo de extensão USB para conectar o adaptador USB sem fios à porta USB do seu computador.

2 Faça duplo clique no ícone **Este PC**.

Dicas

Se não conseguir encontrar o ícone **Este PC**, por favor, adicione primeiro o ícone no seu ambiente de trabalho.

3 Faça duplo clique em **Tenda**.

4 Faça duplo clique em **Windows**.

5 Faça duplo clique em **Setup.exe** e, de seguida, instale o adaptador USB sem fios segundo as instruções.

Aguarde um momento até que a inicialização termine. Agora pode conectar-se à rede Wi-Fi.

2 Conectar à rede Wi-Fi

(Windows 10 usado como exemplo)

1 Clique em no canto inferior direito do seu ecrã, selecione a rede Wi-Fi desejada e clique em **Conectar**.

2 Se a rede sem fios estiver encriptada, introduza a senha sem fios desta, clique em **Próximo** e siga as instruções do sistema.

Ligado.

DECLARAÇÃO UE DE CONFORMIDADE SIMPLIFICADA
O(a) abaixo assinado(a) SHENZHEN TENDA TECHNOLOGY CO., LTD. declara que o presente tipo de equipamento de rádio U18 & U18a está em conformidade com a Diretiva 2014/53/UE. O texto integral da declaração de conformidade está disponível no seguinte endereço de Internet:
http://www.tendacn.com/en/service/download-cata-101.html

Română

1 Instalați adaptorul USB Wireless

(Suportat pe platforma Windows 10)

Sugestii

Dacă un adaptor wireless a fost deja instalat pe computerul dvs., dezinstalați mai întâi driver-ul adaptorului wireless existent.

1 Instalați adaptorul WiFi USB.
- Conectați adaptorul WiFi USB la portul USB al computerului dvs.
- Sau, dacă este furnizat un cablu prelungitor USB, utilizați-l pe acesta pentru a conecta adaptorul wireless la portul USB al computerului.

2 Faceți dublu clic pe pictograma **Acest Computer**.

Sugestii

Dacă nu puteți găsi pictograma **Acest Computer**, vă rugăm să adăugați mai întâi pictograma pe desktop.

3 Faceți dublu-clic pe **Tenda**.

4 Faceți dublu clic pe **Windows**.

5 Faceți dublu clic pe **Setup.exe**, și apoi instalați adaptorul USB wireless conform instrucțiunilor.

Așteptați un moment, până la finalizarea inițializării. Acum vă puteți conecta la rețeaua Wi-Fi.

2 Conectați-vă la Wi-Fi

(Windows 10 este folosit ca exemplu)

1 Faceți clic în colțul din dreapta-jos al ecranului, selectați rețeaua Wi-Fi dorită, apoi faceți clic pe **Conectare**.

2 Dacă rețeaua wireless este criptată, introduceți parola, faceți clic pe **Următorul** și apoi urmați instrucțiunile sistemului.

Conectat cu succes.

DECLARAȚIA UE DE CONFORMITATE SIMPLIFICATĂ
Prin prezenta, SHENZHEN TENDA TECHNOLOGY CO., LTD. declară că tipul de echipamente radio U18 & U18a este în conformitate cu Directiva 2014/53/UE. Textul integral al declarației UE de conformitate este disponibil la următoarea adresă internet:
http://www.tendacn.com/en/service/download-cata-101.html

Slovenščina

1 Namesti brezžični USB adapter

(Podprti Windowsi 10)

Nasveti

Če je brezžični adapter predhodno že nameščen na vašem računalniku, ga prosimo najprej odstranite z računalnika.

1 Namestite brezžični USB adapter.
- Povežite vaš brezžični USB adapter z USB vhodom na vašem računalniku.
- Če je USB podaljšek priložen v paketu, prosimo povežite brezžični USB adapter z USB vhodom na računalniku s priloženim USB podaljškom.

2 Dvoklikni na **Ta PC** ikono.

Nasveti

Če ne najdete ikone **Ta PC** prosimo najprej dodajte ikono na vaše namizje.

3 Dvokliknite **Tenda**.

4 Dvokliknite **Windows**.

5 Dvokliknite **Setup.exe** in nato namestite brezžični USB adapter kot to narekujejo navodila na zaslonu.

Počakajte trenutek, da se namestitev zaključi. Sedaj se lahko povežete na Wi-Fi omrežje.

2 Povežite se na Wi-Fi

(na primeru je uporabljen Windows 10)

1 Kliknite v spodnjem desnem kotu vašega zaslona, izberite željeno Wi-Fi omrežje in nato kliknite **Poveži**.

2 Če je brezžično omrežje kriptirano, vnesite geslo, kliknite **Naprej** in nato sledite navodilom na zaslonu.

Povezava je vzpostavljena.

POENOSTAVLJENA IZJAVA EU O SKLADNOSTI
SHENZHEN TENDA TECHNOLOGY CO., LTD. potrjuje, da je tip radijske opreme U18 & U18a skladen z Direktivo 2014/53/EU. Celotno besedilo izjave EU o skladnosti je na voljo na naslednjem spletnem naslovu:
http://www.tendacn.com/en/service/download-cata-101.html

Türkçe

1 Kablosuz USB adaptörünün kurulumu

(Windows 10 desteklenmektedir)

İpucu:

Eğer bilgisayarınızda daha önce bir kablosuz ağ adaptörü kurduysa, lütfen önce var olan kablosuz adaptör sürücüsünün kurulumunu kaldırın.

1 Kablosuz USB adaptörünü takın.
- Kablosuz USB adaptörünü bilgisayarınızın USB yuvasına bağlayın.
- Veya, eğer bir USB eklenti kablosu bulunuyorsa, kablosuz USB adaptörünüzü bilgisayarınızın USB yuvasına bağlamak için USB eklenti kablosunu kullanın.

2 **Bu bilgisayar** ikonuna çift tıklayın.

İpucu:

Eğer **Bu bilgisayar** ikonunu bulamadıysanız, lütfen ikonu önce masaüstünüze ekleyin.

3 **Tenda**'ya çift tıklayın.

4 **Windows**'a çift tıklayın.

5 **Setup.exe** uygulamasına çift tıklayın ve kablosuz USB adaptörünüzü yönergelere göre yükleyin.

Yükleme bitene kadar bekleyin. Şimdi Wi-Fi ağına bağlanabilirsiniz.

عربي

1 قم بتثبيت محول USB اللاسلكي

(يدعم نظام ويندوز 10)

نصائح

إذا قد تم تثبيت محول لاسلكي آخر على جهاز الكمبيوتر الخاص بك من قبل، فيرجى إلغاء تثبيت برنامج تشغيل المحول اللاسلكي الحالي أولاً.

1 قم بتثبيت محول USB اللاسلكي.
- قم بتوصيل محول USB اللاسلكي في منفذ USB بجهاز الكمبيوتر الخاص بك.
- أو إذا كان هناك كابل تمديد USB مدمج، فيرجى استخدام كابل تمديد USB لتوصيل محول USB اللاسلكي بمنفذ USB بجهاز الكمبيوتر الخاص بك.

2 انقر نقرًا مزدوجًا على أيقونة **This PC**.

نصائح

إذا لم تتمكن من إيجاد أيقونة **This PC**، فيرجى إضافة الأيقونة أولاً إلى صفحة الخلفية.

3 انقر نقرًا مزدوجًا على **Tenda**.

4 انقر نقرًا مزدوجًا على **Windows**.

5 انقر نقرًا مزدوجًا على **Setup.exe** ثم قم بتثبيت محول USB اللاسلكي وفقًا للتعليمات.

انتظر قليلًا حتى تتم التهيئة. يمكنك الآن الاتصال بشبكة الواي فاي.

2 اتصل بشبكة الواي فاي (يتم استخدام Windows 10 كمثال)

1 اضغط على في الجزء الأيمن السفلي من الشاشة، واختر شبكة الواي فاي المطلوبة ثم اضغط على **اتصال**.

2 إذا كانت شبكة الواي فاي مشفرة، يجب إدخال كلمة السر الخاصة بالشبكة والضغط على **التالي**، ثم قم بإتباع تعليمات النظام.

تم الاتصال.

إقرار المطابقة
بموجب هذا، تعلن شركة SHENZHEN TENDA TECHNOLOGY CO., LTD. أن نوع المعدات اللاسلكية *U18 & U18a* يتوافق مع التوجيه EU/53/2014.
يتوفر النص الكامل لإقرار المطابقة مع الاتحاد الأوروبي على عنوان الإنترنت التالي:
http://www.tendacn.com/en/service/download-cata-101.html

Appendix 1: Uninstall the existing wireless adapter driver on your computer

Perform the following steps (Windows 10 used as an example):

1 Click in the bottom left corner of your screen, and then click .

2 Click **Apps**.

3 Find and uninstall any other installed wireless adapter drivers.

Appendix 2: Add the This PC icon to your desktop

Perform the following steps (Windows 10 used as an example):

1 Right-click on your desktop and choose **Personalize**.

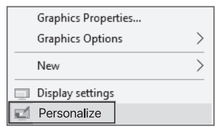

2 Select **Themes** from the left sidebar, and then click **Desktop icon settings**.

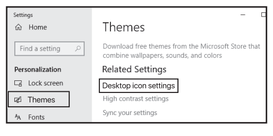

3 Check **Computer** and click **OK**.

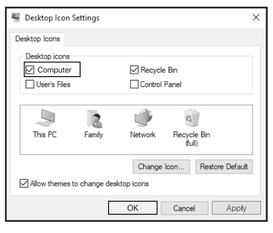

Appendix 3: Service and support

For more information about the equipment (such as the installation video and brochure), please scan the QR code below.

More information

Technical Support
Shenzhen Tenda Technology Co., Ltd.
Floor 6–8, Tower E3, No.1001, Zhongshanyuan Road, Nanshan District, Shenzhen, China. 518052
USA hotline: 1-800-570-5892
Toll Free: 7 x 24 hours
Canada hotline: 1-888-998-8966
Toll Free: Mon - Fri 9 am – 6 pm PST
Hong Kong hotline: 00852-81931998
Global hotline: +86 755-2765 7180 (China Time Zone)
Website: www.tendacn.com
E-mail: support@tenda.com.cn

CE Mark Warning
This is a Class B product. In a domestic environment, this product may cause radio interference, in which case the user may be required to take adequate measures.
Operations in the 5.15–5.25GHz band are restricted to indoor use only.
NOTE: (1) The manufacturer is not responsible for any radio or TV interference caused by unauthorized modifications to this equipment. (2) To avoid unnecessary radiation interference, it is recommended to use a shielded RJ45 cable.
Declaration of Conformity
Hereby, SHENZHEN TENDA TECHNOLOGY CO., LTD. declares that the radio equipment type U18 & U18a is in compliance with Directive 2014/53/EU.
The full text of the EU declaration of conformity is available at the following internet address:
http://www.tendacn.com/en/service/download-cata-101.html

Operating Frequency:
2.4 GHz: EU/2400–2483.5 MHz (CH1–CH13)
5 GHz: EU/5150–5250 MHz (CH36–CH48)
EIRP Power (Max.):
2.4 GHz < 20 dBm
5 GHz: < 20 dBm
Software Version: 1.0.0.1

For EU/EFTA, this product can be used in the following countries:

	BE	BG	CZ	DK	DE	EE	IE	EL	ES	FR	HR	IT	CY	LV
	LT	LU	HU	MT	NL	AT	PL	PT	RO	SI	SK	FI	SE	UK

FCC Statement
This equipment has been tested and found to comply with the limits for a Class B digital device, pursuant to Part 15 of the FCC Rules. These limits are designed to provide reasonable protection against harmful interference in a residential installation. This equipment generates, uses and can radiate radio frequency energy and, if not installed and used in accordance with the instructions, may cause harmful interference to radio communications. However, there is no guarantee that interference will not occur in a particular installation. If this equipment does cause harmful interference to radio or television reception, which can be determined by turning the equipment off and on, the user is encouraged to try to correct the interference by one or more of the following measures:
— Reorient or relocate the receiving antenna.
— Increase the separation between the equipment and receiver.
— Connect the equipment into an outlet on a circuit different from that to which the receiver is connected.
— Consult the dealer or an experienced radio/TV technician for help.
The device is for indoor usage only.
Operation is subject to the following two conditions: (1) this device may not cause harmful interference, and (2) this device must accept any interference received, including interference that may cause undesired operation.
Radiation Exposure Statement
This device complies with FCC radiation exposure limits set forth for an uncontrolled environment and it also complies with Part 15 of the FCC RF Rules.
Caution:
Any changes or modifications not expressly approved by the party responsible for compliance could void the user's authority to operate this equipment.
This transmitter must not be co-located or operating in conjunction with any other antenna or transmitter.

Operating frequency:
2.4 GHz: 2402–2480 MHz
5 GHz: 5150–5350 MHz, 5470–5725 MHz, 5725–5850 MHz
NOTE: (1) The manufacturer is not responsible for any radio or TV interference caused by unauthorized modifications to this equipment. (2) To avoid unnecessary radiation interference, it is recommended to use a shielded RJ45 cable.

Operating Temperature: 0°C–40°C
Operating Humidity: (10%–90%) RH, non-condensing

RECYCLING
This product bears the selective sorting symbol for Waste electrical and electronic equipment (WEEE). This means that this product must be handled pursuant to European directive 2012/19/EU in order to be recycled or dismantled to minimize its impact on the environment. User has the choice to give his product to a competent recycling organization or to the retailer when he buys a new electrical or electronic equipment.

Copyright
© 2021 Shenzhen Tenda Technology Co., Ltd. All rights reserved.
Tenda is a registered trademark legally held by Shenzhen Tenda Technology Co., Ltd. Other brand and product names mentioned herein are trademarks or registered trademarks of their respective holders.
Specifications are subject to change without notice.